

# Marske silverware and related stories

Stephen Clark. Talk to Bellerby Study Group, 13 March 2024.

1

## Marske website

[marskeswaledale.com](http://marskeswaledale.com)

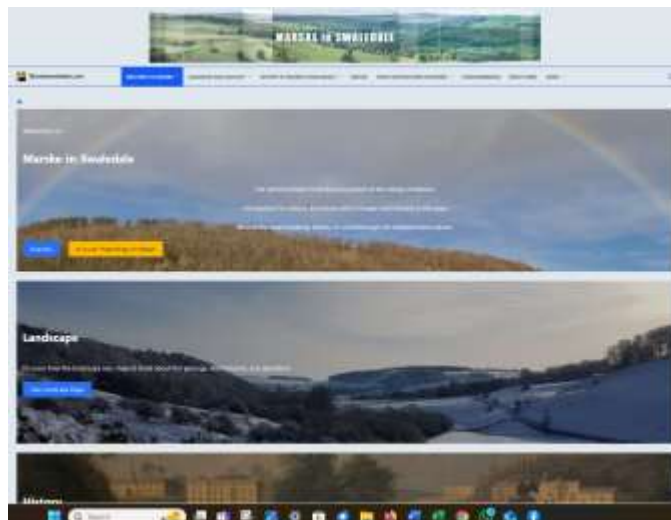

2

## Item 1:

### The Hutton Cup 1589-90

- **Gift to Elizabeth Hutton (nee Bowes), God-daughter to Elizabeth I**
- **Sold back to Royal family in 1957**



Image reproduced here with kind permission of the Royal Collection Trust and the owner. All Rights Reserved.

3

## George Bowes (1527-1580)

- **Rising of the Northern Earls, 1569**



Public domain image.

4

## Matthew Hutton (1529-1606)

- Elizabeth Bowes' father-in-law
- Bought Marske Estate 1590s
- Archbishop of York in 1595
- In favour with Elizabeth I
- The First Marske Archbishop



*D<sup>r</sup>. Matthew Hutton, Lord Archbishop of York.  
From an Original Picture, in the possession of M<sup>r</sup>. Hutton,  
Widow of the late D<sup>r</sup>. Matthew Hutton, Lord Archbishop of Canterbury.*

Public domain image.

5

## Matthew Hutton: Archbishop of York b1529-d1606

- Buried in York Minster



Image sourced from Flickr. Public Domain. CC-BY-SA-2.0.

6

## Hutton family crest

- **11 Huttons owned the Marske Estate between 1590s and 1960s**



7

## Timothy Hutton 1569-1629

- **Developed Estate**
- **Memorial in St Mary's Richmond**



8

Matthew Hutton:

Archbishop of York and  
Canterbury  
1693-1758

- **The Second Marske Archbishop**



Painting by Thomas Hudson. Public domain.

9

Marske  
and Clints  
in the  
early  
1800s

- **Estate peaked  
in nineteenth  
century**
- **> 50 sq miles**



View of Marske Hall, Marske Bridge, Clints Hall, Rectory and St Edmund's Church. Painting by George Cuit (1743-1818). (Image is copyright. Reproduced here with kind permission of UK Government Art Collection.)

10



## Hutton family Around 1900

- Family not living at Marske after late 1800s.
- Last two heirs were John Timothy D'Arcy Hutton II and III.



back row - Florence Black, Ailyth Lorna, John Timothy III, Hilda Winifred, Col. Hamilton Gordon  
front row - Harold Edward, Lilia (Lily) with Harold Maxwell, John Timothy II, Edith Constance,  
Edith Flora with Hermione Hamilton Gordon

Image reproduced with permission Betuna's children website.

11

From the 1880s  
Marske Hall was  
rented out to  
seasonal tenants

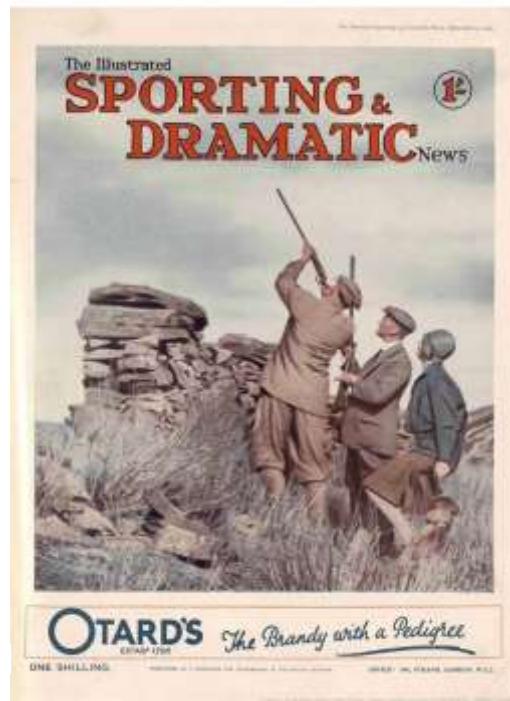

Image reproduced with permission of Mary Evans Picture Library.

12

## Marske Hall grouse shooting continued into the twentieth century



Image reproduced with permission of Mary Evans Picture Library.

13

## A new land owner for large parts of the Hutton Estate

- **No one was at home when artillerymen roamed the moors in 1926**
- **Hutton vs Minister of War**
- **Acquisitions in 1926 and 1940.**
- **Reduced Estate by two-thirds.**



14

## Item 2:

### The Willance Cup: 1606



Photograph by kind permission of [Richmond Town Council](#), and taken with the help of the [Green Howards Museum](#), where the Cup is displayed.

15

## Clints today

- Clints is a collection of buildings  $\frac{1}{4}$  mile from Marske in the woods
- A coach house, orangery, chapel and small cottages
- .. But there had been a manor house here



16



## Marske and Clints

Early  
1800s



View of Marske Hall, Marske Bridge, Clints Hall, Rectory and St Edmund's Church. Painting by George Cuit (1743-1818). (Image is copyright. Reproduced here with kind permission of UK Government Art Collection.)

17

## Clints Hall: c1720

- It is likely that the Elizabethan Clints Hall was built by Robert Willance
- Willance was a draper and Alderman of Richmond

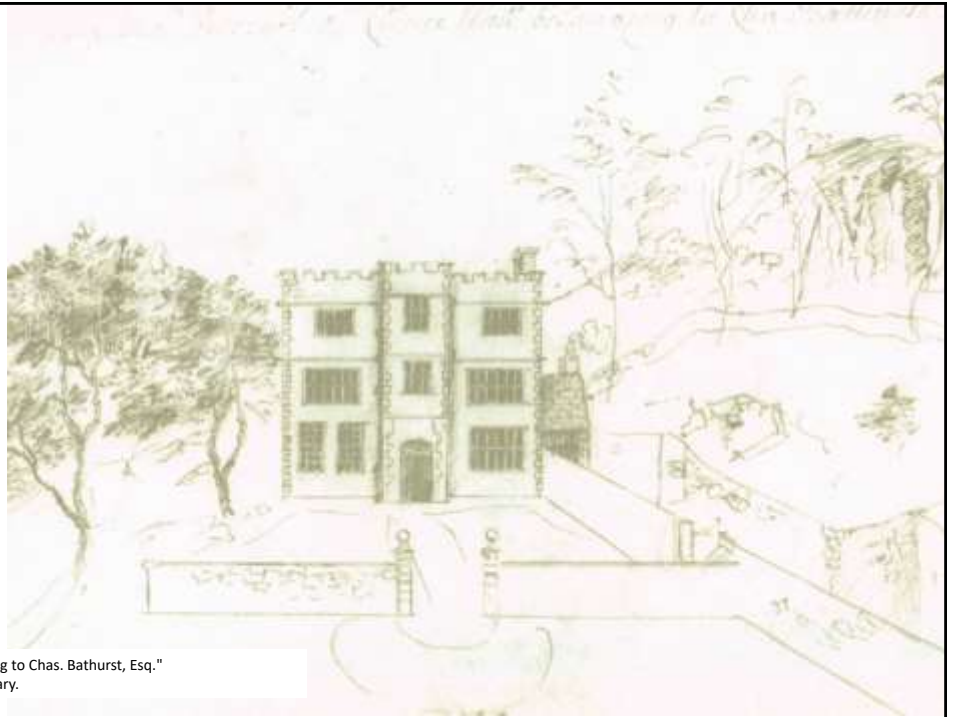

"The West Prospect of Clince Hall belonging to Chas. Bathurst, Esq."  
Reproduced by courtesy of the British Library.

18

## The Willance story

- **Willances's Leap**
- **Deliverance from fate!**



Willance's leap. Reproduced by kind permission of [Willance House Guest House](#), Richmond. Webmaster would like to obtain permissions also from original creators, Shelagh Powell and Ian Wilson, but is unable to trace them.

19

.. to the  
Alderman  
and  
Burbages of  
Richmond



Photograph by kind permission of [Richmond Town Council](#), and taken with the help of the [Green Howards Museum](#), where the Cup is displayed.

20

## John Bathurst: 1607-1659

- **Next family at Clints**
- **Married into Willances**
- **John Bathurst**
- **Great Grandson Charles**

Painting by Cornelius Johnson, owned by the Royal College of Physicians.  
Public domain, via Wikimedia Commons



21

## Clints: 1759

- **Errington family bought estate around 1800**
- **Irish Catholic**
- **Son George became "Coadjutor Archbishop of Westminster".**



1759 map produced at around time of sale of Clints Estate to Turners of Kirkleatham.  
Published with permission of the North Yorkshire County Records Office, Ref ZAZ(M)3.

22

## Westminster Cathedral

- **Marske's third Archbishop!**
- **He was in 1871 census with Occupation as "Archbishop"**



Image from flickr.com

23

Should Marske have road signs like this?

- **With apologies to County Durham**

**MARSKE**  
**Land of the Archbishops**

24



## Marske and Clints Early 1800s

- **Clints Hall –  
sold and  
demolished  
by Huttons  
in 1840s**



View of Marske Hall, Marske Bridge, Clints Hall, Rectory and St Edmund's Church. Painting by George Cuit (1743-1818). (Image is copyright. Reproduced here with kind permission of UK Government Art Collection.)

25

## Marske church



26



## Church Silverware

- In crypt at Ripon



Marske church silverware. Photo with permission of the Downholme and Marske PCC, and taken with the kind assistance of Ripon Cathedral.

27

## Item 3:

### Church Paten 1642

- Oldest church silverware



1642 paten. Crest on paten is of the Mason family. Photo with permission of the Downholme and Marske PCC, and taken with the kind assistance of Ripon Cathedral.

28

## Paten: 1642

- **Jeremy Mason, born in the Parish of Marske, July 20, 1642.**



1642 paten. Inscription is to Jeremy Mason, b 1642. Photo with permission of the Downholme and Marske PCC, and taken with the kind assistance of Ripon Cathedral.

29

## Engraving on face of Paten

- **Mason family crest**
- **From Masonbrooke in County Galway**



1642 paten. Crest on paten is of the Mason family. Photo with permission of the Downholme and Marske PCC, and taken with the kind assistance of Ripon Cathedral.

30

## Item 4:

### Chalice 1665

- Metropolitan visitation in 1633
- Churchwardens guilty of neglect, ill-discipline and disorder

1665 chalice given to church by [Matthew Hutton](#). Photo with permission of the Downholme and Marske PCC, and taken with the kind assistance of Ripon Cathedral.



31

## Item 5:

### The Snow Tankard 1755

- Our first sporting trophy?
- Oldest sporting trophy in the world?

The Snow Tankard. Photograph by permission of [Richmond Town Council](#), and taken with the kind help of the [Green Howards Museum](#) in Richmond.



32



## Racehorse training at Clints: 1759



1759 map produced at around time of sale of Clints Estate to Turners of Kirkleatham.  
Published with permission of the North Yorkshire County Records Office, Ref ZAZ(M)3.



33

## The Snow Tankard: 1755

- **Winter in April  
1755**

Legend on the Snow Tankard reads,

"The Snow Tankard. The Gift of S<sup>r</sup> Mark  
Milbanke Bar<sup>t</sup> & John Hutton Sen<sup>r</sup> Esq<sup>r</sup>.  
To y<sup>e</sup> Corporation after a Disputed Race  
in a great Snow at Easter".

Photograph by permission of [Richmond  
Town Council](#), and taken with the kind  
help of the [Green Howards Museum](#).

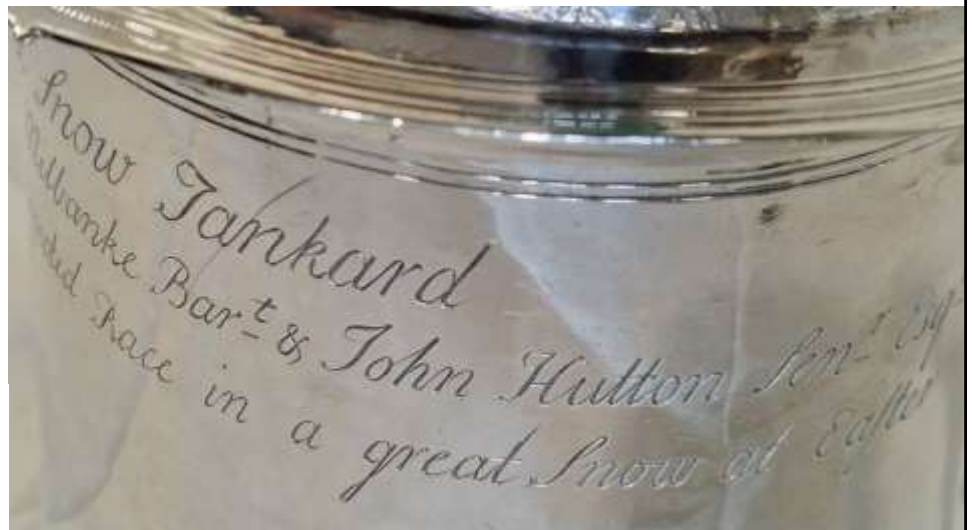

34

## Item 6:

### The Richmond Race Cup 1764

- Won by Sylvio – a Hutton horse
- Early example of a neo-classical silver race cup.
- Family silver sold in 1987

The Richmond Race Cup, won by [John Hutton](#)'s horse Sylvio in 1764.  
(Photograph ©. Reproduced here by kind permission of the Museum of Fine Arts, Boston, USA. Accession number 1987.488a-b.)



35

## Item 7:

### George Holmes: Distinguished Flying Medal

1940



Public domain image

36



## Bristol Blenheim Mark I

- **Holmes was in 600 Squadron**
- **10 May – Germany invaded Holland**
- **Blenheim day-time bombing of Rotterdam airfield**



A Bristol Type 142M Blenheim I. Similar to the one that crashed on Skelton Moor in 1940. Reproduced with kind permission of the Imperial War Museum. © IWM CH 655.

37

## George Holmes Summer 1940

- **600 squadron moved to Catterick**
- **20 December interception operation**
- **Holmes and Wilson**



"An Air Gunner In A Gun-turret: Sergeant G Holmes, D.F.M". Painted by Peter Mansbridge, 1940. Reproduced with kind permission of the Imperial War Museum. © IWM Art. LD 374.

38

## Item 8:

### The Alfred Scott Memorial Trophy 1914 onwards

Reproduced with the kind permission of [Richmond Motor Club](#)



39

## Scott volunteers and charity funds

- 60 landowners
- 250 volunteers
- 7500 flags
- Charity donations



The 2022 Scott Trial Charity Presentation evening. Photo by Charlotte Brown, and reproduced here with the kind permission of [Richmond Motor Club](#).

40

## An “observed” section : Goats

- **Time added for putting your foot down**



41

## An exhausting course

- **Riders need to refuel bikes, and themselves!**



The fastest rider in 2021 (Guy Kendrew). Photo by Neil Sturgeon, and reproduced here with the kind permission of [Richmond Motor Club](#).

42



## Jelly Babies



Public domain image Valentine photo deviant art.

43

## The first proper Scott Win

- **Alan Jeffries, 1932**
- **There are around 40 other Scott Trial event trophies, 6 golden spoons, and 20 silver spoons!**

Allan Jeffries, riding for the Scott Motorcycle Company, at Cat Craggs in 1932 on his Sprint Special. In Philip H Smith. 1963. The Greatest of all Trials - a light-hearted history of the classic Scott Motor-cycle Trials. Reproduced here with the kind permission of [Richmond Motor Club](#).



44